



Public Works Department

LAKE MERRITT CHANNEL AT IMPROVEMENT AT 10TH STREET (C277110):

CONSTRUCTION PROGRESS PHOTOS

From July 2013 to October 2016



07/03/2013: Phase 1 Demo – Excavation for AT&T Joint Trench



08/01/2013: Phase 1 Demo - Southern Half of 10th Street



11/08/2013: Phase 1 Demo – EBMUD Water Main



12/11/2013: Phase 1 Demo - Southern Half of 10th Street



12/11/2013: Phase 1 Demo - Southern Half of 10th Street



01/28/2014: Phase 1 - Southern Half of 10th Street



05/05/2014: Sheet Piles for SE Retaining Wall 5



05/09/2014: Sheet Piles for SW Retaining Wall 4



06/25/2014: Rebar for RW 1



09/15/2014: Southern Half of Bridge Girder Construction



10/06/2014: Southern Half of Bridge Girder Concrete Pour



10/16/2014: New 30" Diameter EBMUD Water Main Line in Bridge Girder



12/15/2014: New 24" Diameter PG&E Gas Main Line in Bridge Girder

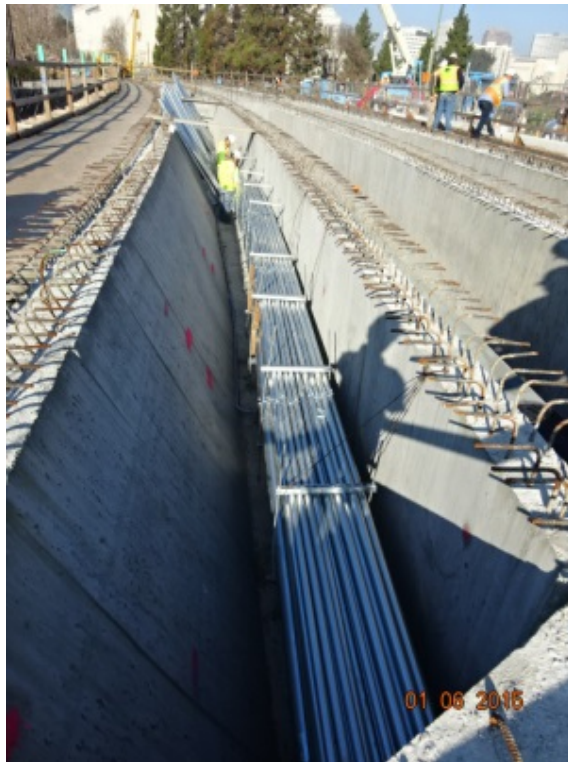

01/06/2015: New AT&T Comm. Rack in Bridge Girder



02/17/2015: New AT&T Joint Trench to the Bridge



04/17/2015: Phase 1 Bridge Deck Poured



08/10/2015: Construction of New Sidewalk along Laney College



08/18/2015: Phase 2 Demolition – North of 10th Street



08/24/2015: Sheet Pile Driving at NE corner of 10th Street Bridge



09/25/2015: EDTTEX Pile Driving for Phase 2



10/01/2015: Guard Rails on Southside of 10th Street



10/20/2015: Excavation of the Northern Half of 10th Street



12/28/2015: Partial Opening of Southern Half of 10th Street



1/26/2016: View from Southern Half of the Bridge Span



1/26/2016: Excavation of Northwest Quadrant of the Bridge



2/9/2016: Construction of Northeast Quadrant Wing Wall



5/6/2016: Concrete Formwork for Northern Half of the Bridge Soffit



5/19/2016: Installation of Rebar for Northern Half Bridge Soffit



6/15/2016: Northern Half of Concrete Bridge Soffit



7/29/2016: Concrete Formwork for Northern Half of the Bridge Deck



8/29/2016: Rebar for the Northern Half of the Bridge Deck



9/28/2016: Northern Half of Bridge Concrete Deck



10/6/2016: View of the Bridge from South side of 10th Street



10/7/2017: Installation of Utilities on Northern Half of the Bridge Soffit